

HWV 55 As steals the morn (trompet + orgel)

Orgelpartij

G.F. Händel
Arr. J. de Graaf

♩ = 50

Tr.

Orgel

3

3

5

7

9

9

tr

11

11

13

13

15

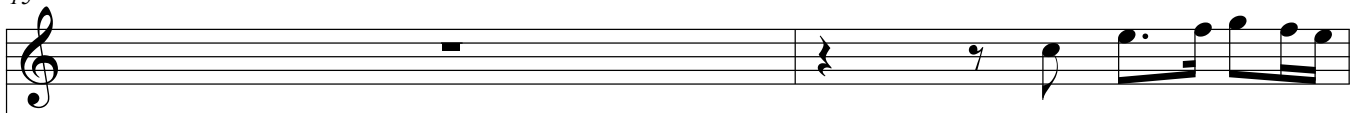

15

17

19

21

23

25

25

27

27

37

37

41

41

51

51

53

53

56

56

59

59

61

61

63

63

69

69
